

“If I could score higher, I absolutely would!”

1. My child feels happy and safe in school.

78% of parents/carers either agreed or strongly agreed.

2. My child feels included in all aspects of school life.

77% of parents/carers either agreed or strongly agreed.



SEND Parent Survey January 2026

3. I can see the progress my child is making, at their own level, within school.

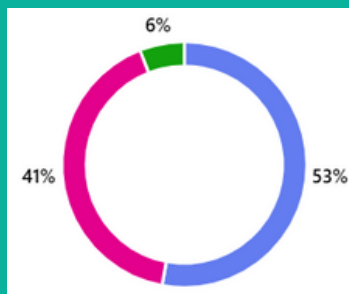

94%
agreed or strongly agreed

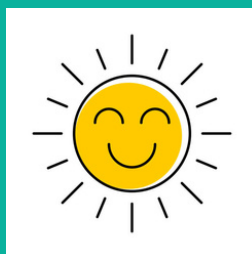

Strongly agree	9
Agree	7
Disagree	0
Strongly disagree	0
Not sure	1

4. I am able to approach staff about concerns I have regarding my child.

94% of parents/carers either agreed or strongly agreed.

5. I know how my child is supported in school.

89% agreed or strongly agreed

“Nothing is too much trouble!”

6. The SENDCo and Headteacher support me with signposting to further help and advice.

89%

agreed or strongly agreed



“All the staff are very helpful and understanding.”

9. I have confidence in the leadership of SEND provision within the school.

89% of parents/carers either agreed or strongly agreed.

8. The school supports my child with social, emotional and mental health difficulties.

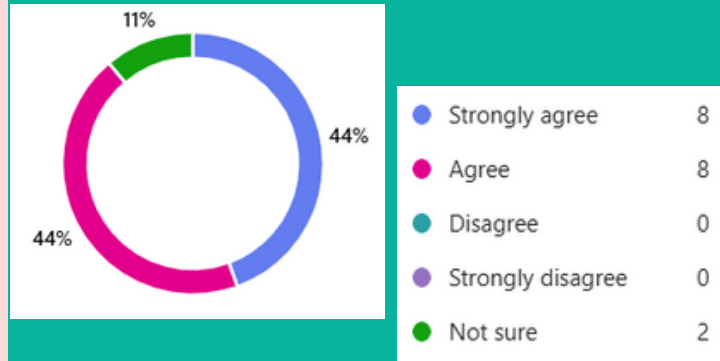

89%

agreed or strongly agreed

“My son does struggle sometimes but the staff are brilliant with him and help him feel safe!”



7. The school's SEND policy and SEND Information Report are clear and accessible, and I know where to find them on the school website.

88% of parents/carers either agreed or strongly agreed.